



MANDATORY
DISCLOSURE

**Nehru Institute of
Technology,
Coimbatore**



Nehru Institute of Technology

(Autonomous)

Approved by AICTE, New Delhi & Affiliated to Anna University, Chennai
Accredited by NAAC with A+, Recognized by UGC with Section 2(f)



MANDATORY DISCLOSURE

About NGI

Nehru Group of Institutions was established in 1968 in Kuniyamuthur, Coimbatore, TamilNadu as a centre of educational excellence to nurture, guide and ignite the spirit of the young minds in Tamil Nadu and Kerala. This was fifty years ago when education opportunities were limited and information centres were not equipped with adequate resources. NGI was founded on this philosophy to serve students, especially from economically backward backgrounds looking out for continuing education pathways with an academic and vocational direction.

Late P. K. Das, our founder-chairman gave up his lucrative job in the Air Force and chose to pursue his dream of building a centre of educational excellence. With a vision to establish Nehru Group of Institutions, he embarked on the mission, encountering first-hand experience of the difficulties and the challenges that sprung up unawares. His demise in 2009, saw the mantle of responsibility fall on the very able shoulders of his sons, Managing Trustee, Adv. Dr. P. Krishna Das and CEO & Secretary, Dr. P. Krishna Kumar, who weathered the fiercest of storms and challenges, to build up the walls and to emerge as contenders in the now changing world of education. They have stood fast in their faith of seeing their father's vision fulfilled and get the institution a University status, without compromising on the ethics and principles,

We have, in the past 50 years, successfully nurtured, groomed and placed approximately 1,00,000 plus students in the best of corporate, here and abroad. Our service is complete. We have branches ranging from architecture to technology across Tamil Nadu and Kerala, our corporate office in Coimbatore, all delivering objective advice and maintaining a professional level of service to students and parents.

NGI has risen above every storm and challenge and has stood tall even while going through the fiery furnace of tests. 2018 marks 50 years of this unstoppable VICTORY.

About Nehru Institute of Technology

Methodological Education is the backbone of every country and is the stepping stone for a state to move into the position of a developed Nation. Nehru Group of Institutions has been contributing in the mission of transforming rural India into developed Nation by running Nehru Institute of Technology at Coimbatore with innovation, creativity, human intelligence and patience. We have well equipped labs, workshops and libraries to help students in conquer highest standards in Academic, Research and Leadership Skills. The campus also has adequate sports Infrastructure to take care of Sports and recreational activities. Sustainable living and care for the environment will be a strong focus in our College. Creating better human beings' is our motto and we can do it by instilling values in our students that are to be embedded in their life. The main focus of the Institution is to empower students with sound Knowledge, Wisdom, Experience and Training both at the Academic level of Engineering and in the highly Competitive Global Industrial market. The Infrastructure Facilities and State of the Art equipment's combined with a galaxy of Competent, Talented and Dedicated Faculty contribute to an enjoyable and an easy learning experience. Everyone associated with Nehru Group of Institutions will be encouraged to work to the best of their ability to reach their potential, striving for Excellence & Equity.



Nehru Institute of Technology

(Autonomous)

Approved by AICTE, New Delhi & Affiliated to Anna University, Chennai
Accredited by NAAC with A+, Recognized by UGC with Section 2(f)



Our Motto: Knowledge is Strength

Vision of the College

To be leading Institution in Academic excellence, Multidisciplinary Research, Innovation, Entrepreneurship and Industry relation in order to mould true citizens of the country

Mission of the College

- To create innovative and vibrant young leaders in Engineering and Technology field for building India as a knowledge power by improving the teaching-learning process
- To enhance employability, entrepreneurship and to improve the research competence to address Societal needs.
- To generate engineering graduates who use knowledge as a powerful tool to drive societal transformation and inculcate in them ethical and moral values.

Other Professionals Institutions at NGI

- PK Das Institute of Medical Sciences, Kerala
- Nehru School of Architecture, Tamilnadu and Kerala
- Nehru College of Engineering & Research Centre, Kerala
- Jawaharlal College of Engineering & Technology, Kerala
- Nehru Institute of Engineering and Technology, Coimbatore
- Nehru Academy of law

NGI - TBI

NGI-Technology Based Incubator promotes Technology - based enterprises in the area of Industry 4.0 and healthcare supported by National Science and Technology Entrepreneurship Development Board Department of Science and Technology, Government of India, New Delhi. with grant support of Rs. 4.37 Crores in the year 2018-19.



Nehru Institute of Technology

(Autonomous)

Approved by AICTE, New Delhi & Affiliated to Anna University, Chennai
Accredited by NAAC with A+, Recognized by UGC with Section 2(f)



Name of Institute : Nehru Institute of Technology, Coimbatore
Address of the Institution : Jawahar Gardens, Kaliapuram,
Thirumalayampalayam,
City and Pin code : Coimbatore & 641105
Phone Number with STD code : 04222666655
E-mail id : nit@nehrucolleges.com
Website : www.nehruinstitute.com

Type of Institution : Self-Financed
Category : Autonomous
Name of the Organization
Running the Institution : Nehru College of Educational and
Charitable Trust
Type of Organization : Trust
Website : www.nehrucolleges.com

Name of the Principal : Dr.M. Sivaraja
Address of the Organization : Jawahar Gardens, Kaliapuram,
Thirumalayampalayam,
Phone Number with STD code : 04222666655
Mobile Number : 9003936801
E-mail id : nitprincipal@nehrucolleges.com

Name of the Affiliating University : Anna University Chennai
Address : Guindy, Chennai -600 025 Tamil Nadu
Website : www.annauniv.edu

Principal:

Principal involved in decision making, perspective plan in all the following bodies

- Governing Council
- Academic Advisory Committee
- Finance Committee
- Examination Results committee
- Research Committee
- Purchase Committee
- Grievance Redressal committee
- Sexual Harassment Redressal Cell
- Staff Selection Committee
- Internal Quality Assurance Cell



Head of the departments:

Head of the departments are involved in decision making, perspective plan in all the following bodies

- Board of Studies
- Invited members in Governing Council
- Academic Advisory Committee
- Class Review Committee
- Staff Selection Committee
- Grievance Redressal committee
- Anti-Ragging/Anti-Drug Committee

Faculty:

Faculty members are involved in decision making, perspective plan in all the following bodies

- Invited members in Governing Council
- Academic Advisory Committee
- Internal Quality Assurance Cell
- Grievance Redressal committee
- Planning and Monitoring Committee
- Purchase Committee
- Discipline and Welfare committee
- Anti-Ragging Committee
- Library and Information Resource centre committee
- Research Committee
- Campus Management Committee
- Alumni Coordination committee
- Time Table Committee
- Women Welfare Committee/Women Cell
- Canteen Committee
- Class Committee
- Course Committee
- Project Review Committee
- Internal Audit Committee
- Syllabus formation committee for Value added Programme

Students:



Nehru Institute of Technology

(Autonomous)

Approved by AICTE, New Delhi & Affiliated to Anna University, Chennai
Accredited by NAAC with A+, Recognized by UGC with Section 2(f)



The Institute also encourages student's representations in various Academic and Administrative bodies, such as,

- Professional Body memberships (IEEE, SAE, CSI, etc.,)
- Anti-ragging committee
- NSS, YRC/RRC
- Club memberships (Edison club , Fine arts, Eco club, Health Care Club, Science club, Yoga Club, etc.,)
- Departmental student Association
- Entrepreneurship Development cell
- Internal Quality Assurance Cell

- Women Empowerment cell
- Sports Committee
- Canteen Committee
- Student counselling
- Class committee
- Course committee

Centers of NIT for Academic Excellence & Innovation

- Centre for Academic Affairs and Examinations
- Centre for Quality assurance and accreditation
- Centre for Research, Innovation and Incubation
- Centre for Students and staff Affairs
- Centre for Industrial Relations and Career Assurance

Governance

Academic Year 2024-25

Academic Advisory Committee:

- The Academic advisory committee is established to assist in program improvement. Key to the success of any advisory committee is commitment on the part of the committee members as well as participating educational administrators and faculty members.

The Academic Advisory Committee has the following members as its components:

- Head of the Department as its Chairperson
- Four senior faculty members
- from the department
- Two industrialists

Role of Advisory Committee

The role of the advisory committee is to advise, assist, support, and advocate the concerned programme of study. The major role of the advisory committee is to establish/redefine the PEOs and suggest methods to assess the PEOs. Advisory committee also provide specifications for the program and help to ensure the quality of the programme. The advisory committee's role is to offer suggestions for improvements that will help the programme grow and expand.



Organization Chart and Progresses

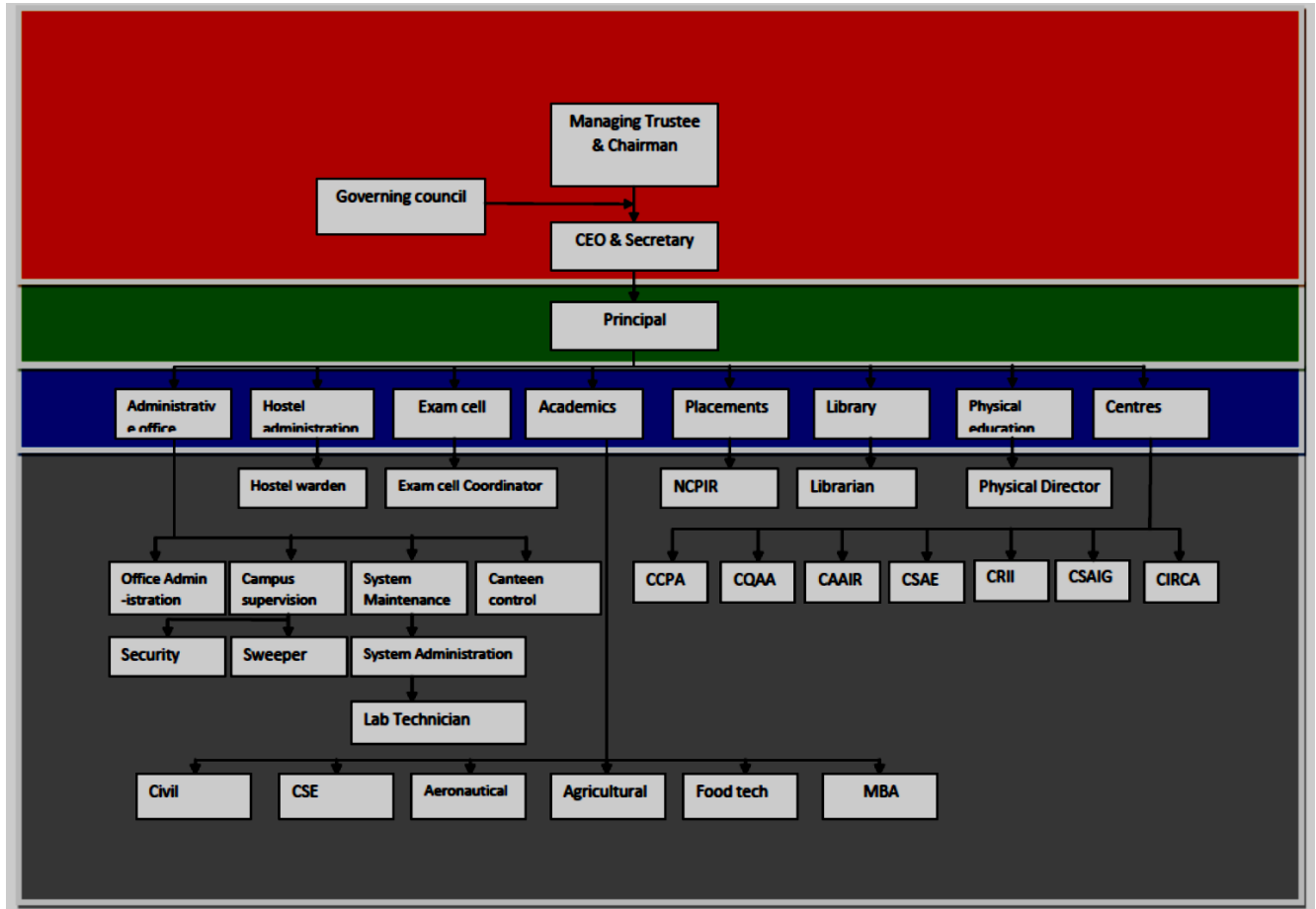



Nehru Institute of Technology

(Autonomous)

Approved by AICTE, New Delhi & Affiliated to Anna University, Chennai
Accredited by NAAC with A+, Recognized by UGC with Section 2(f)



Library Advisory Committee:

Chair Person	Dr.P.Shanthakumar	Prof / IT
Members	Dr.C.S.Chandra Mohan Kumar	Librarian
	Mr.B.S.Navaneeth	Assistant Professor/AERO
	Dr.R.Preetha Devi	Assistant Professor /AGRI
	Mrs.JK. Sowmiya	Assistant Professor /CIVIL
	Mr.D. Dennis Ebenezer	Assistant Professor /CSE
	Dr.P.Abhinash	Assistant Professor /FOOD
	Mr.B.Thirumoorthy	Assistant Professor(S.G) /MBA
	Mrs. A. Amali Theresa	Assistant Professor/ S&H

Internal Quality Assurance Cell and Internal Auditing

Chairman	Dr.M.Sivaraja	Principal
Members	Dr.S.Pathur Nisha	Dean / SCIS & Director / IQAC
	Mr.A.Balthilak	Assistant Professor (S.G) / MECH
	Mr.S.Satheeshkumar	Assistant Professor(S.G)/AERO
	Mrs.V.C.Anitha Krishnan	Assistant Professor /AGRI
	Mr.S.Brindha	Assistant Professor /CIVIL
	Mrs. L. Nithya	Assistant Professor (S.G)/CSE
	Mr.L.Veerapandi	Assistant Professor /FOOD
	Mrs.Godlin Debby	Assistant Professor/IT
	Mrs.N.Subha	Assistant Professor (S.G) /MBA
	Dr.P.Selvakumar	Associate Professor /S&H

Controller of Examination

Chair Person	Dr.M.Sivaraja	Principal
Members	Dr.A.Sivasamy	Professor and COE
	Mr. N.Mohammed Raffic	Assistant Professor (S.G) and Deputy COE
	Mr.R.Anand	Assistant Professor/AERO
	Dr.R.Bharathikanna	Associate Professor /AGRI
	Mr.P.Siddharthan	Assistant Professor /CIVIL
	Mrs. L. Nithya	Assistant Professor(S.G) /CSE



Nehru Institute of Technology

(Autonomous)

Approved by AICTE, New Delhi & Affiliated to Anna University, Chennai
Accredited by NAAC with A+, Recognized by UGC with Section 2(f)



	Ms.R.Rashmitha	Assistant Professor /FOOD
	Mrs.P.Showmiya	Assistant Professor/IT
	Mr.K.Tamilarasi	Assistant Professor /MBA
	Mrs.J.Princy	Assistant Professor /S&H

Prevention of Sexual Harassment Cell

Chair Person	Dr.K.Parimala Gandhi	Professor /S&H
Members	Dr. Janani K	Assistant Professor /S&H
	Dr.R.Kiruthika	Associate Professor & Head /AGRI
	Mrs.T.Banu	Assistant Professor(S.G) /AERO
	Mrs.JK. Sowmiya	Assistant Professor /CIVIL
	Mrs. R. Evance Leethail	Assistant Professor /CSE
	Mrs.V.Shinduja	Assistant Professor /FOOD
	Mrs. N. Subha	Assistant Professor(S.G) /MBA

Research Committee

Chair Person	Dr.M.Sivaraja	Principal
Members	Dr.S.Pathur Nisha	Dean / SCIS & Director / IQAC
	Dr.M.S.Irfan Ahmed	Dean / S&H & Director / CIRCA
	Dr.G.Bhuvaneswari	Dean / MBA & Director / Staff and Student affairs
	Dr.A.Sivasamy	Professor / COE
	Dr.T.Manikandan	Associate Professor /AERO
	Dr.V.Saravanan	Associate Professor /AERO
	Dr.P.Vijayakumar	Associate Professor / Head - AERO
	Dr.R.Kiruthika	Associate Professor / Head - AGRI
	Dr.R.Bharathikanna	Associate Professor / AGRI
	Dr.R.Preetha Devi	Assistant Professor / AGRI
	Dr.Jyothy Narayanan	Assistant Professor / AGRI
	Dr.M.Vadivel	Associate Professor /CIVIL
	Dr.M.Samuel Thanaraj	Associate Professor /Head- CIVIL
	Dr Beulah David	Associate Professor / Head - CSE



Nehru Institute of Technology

(Autonomous)

Approved by AICTE, New Delhi & Affiliated to Anna University, Chennai
Accredited by NAAC with A+, Recognized by UGC with Section 2(f)



	Dr.D.Satish Kumar	Associate Professor/CSE
	Dr.P.Shanthakumar	Professor / I.T
	Dr. S.Jothi Lakshmi	Associate Professor / Head - I.T
	Dr.J.Premkumar	Assistant Professor / Food
	Dr.P.Abhinash	Assistant Professor / Food
	Dr.Jikky Jayakumar	Assistant Professor /FOOD
	Dr.M.Kumaresan	Professor / S&H
	Dr.K.Parimala Gandhi	Professor and Head /S&H
	Dr.P.Selvakumar	Associate Professor/S&H
	Dr.T.Jayaprakash	Prof./S&H
	Dr.Janani K	Assistant Professor / S&H
	Dr.G.Satheesh Kumar	Assistant Professor / S&H
	Dr T Anupriyanka	Assistant Professor / S&H
	Dr.N.Vithya	Associate Professor / S&H
	Dr.B.Lavanya	Assistant Professor / S&H
	Dr.C.Alice Evangaline Jebaselvi	Professor / S&H
	Dr R Vidhya Krishnan	Assistant Professor / S&H
	Dr.C.S.Chandramohankumar	Librarian
	Dr.S.Marimuthukumar	Physical Director

Campus Management Committee:

Chair Person	Dr.M.Sivaraja	Principal
Members	Dr.M.Samuel Thanaraj	Associate Professor /Head- CIVIL
	Mr.A.Mohan	Assistant Administrative Officer
	Dr.S.Marimuthukumar	Physical Director
	Mr.Nagaselvam	Site Supervisor



Nehru Institute of Technology

(Autonomous)

Approved by AICTE, New Delhi & Affiliated to Anna University, Chennai
Accredited by NAAC with A+, Recognized by UGC with Section 2(f)



Grievance & Redressal Cell:

Chair Person	Dr.M.Sivaraja	Principal
Vice Chair Person	Dr.S. Pathur Nisha	Dean / SCIS & Director / IQAC
Members	Dr.V. Saravanan	Associate Professor/AERO
	Mrs.Gulja S Nair	Assistant Professor(S.G)/AGRI
	Mr.P.Siddharthan	Assistant Professor /CIVIL
	Mrs.P.Aruna	Assistant Professor / CSE
	Dr.Jikky Jayakumar	Assistant Professor /FOOD
	Mrs.Tamilarasi	Assistant Professor / ECE
	Dr.C.Alice Evangaline Jebaselvi	Professor /S&H
	Mr. C. Subramaniam	W/S. Superintendent
	Mrs.P.Kalpana	Office Assistant

Time Table Committee

Chair Person	Dr R Bharathi Kanna	Associate Professor /AGRI
Members	Mr.R.Anand	Assistant Professor /AERO
	Mr.Pooran Pragnya	Assistant Professor /AGRI
	Mr.P.Siddharthan	Assistant Professor /CIVIL
	Mrs.T.Priyadharshini	Assistant Professor / CSE
	Dr.P.Abhinash	Assistant Professor /FOOD
	Mrs. P.Showmiya	Assistant Professor / IT
	Mrs.J.Brindha Devi	Assistant Professor /S&H
	Mrs.N.Subha	Assistant Professor(S.G) /MBA

Women Empowerment Cell

Chair Person	Dr.G.Bhuvanewari	Dean / MBA & Director / Staff and Student affairs
Members	Mrs.Banu.T	Assistant Professor(S.G) /AERO
	Dr Jyothy Narayanan	Assistant Professor /AGRI
	Mrs.JK. Sowmiya	Assistant Professor /CIVIL
	Mrs. Nasiya Niwazbanu N	Assistant Professor /CSE



Nehru Institute of Technology

(Autonomous)

Approved by AICTE, New Delhi & Affiliated to Anna University, Chennai
Accredited by NAAC with A+, Recognized by UGC with Section 2(f)



	Mrs P.Showmiya	Assistant Professor / I.T
	Dr. B.Lavanya	Assistant Professor /S&H
	Mrs. P. Kalpana	Office Assistant

Hostel Management Committee:

Chair Person	Dr.M.Sivaraja	Principal
Members	Dr. S.Marimuthukumar	Physical Director
	Mr.Ashutosh C kakde	Assistant Professor /AGRI
	Mr.Eswar Vadivel	Assistant Professor /CSE
	Mr Suriya Prakasam S	Lab Instructor / ECE
	Mr.Nagaselvam	Site Supervisor

Canteen Committee:

Chair Person	Dr M S Irfan Ahmed	Dean / S&H & Director / CIRCA
Members	Dr T.Manikandan	Associate Professor /AERO
	Mr.Pooran Pragnya	Assistant Professor /AGRI
	Mr.P.Siddharthan	Assistant Professor /CIVIL
	Mr. K. Arun Patrick	Assistant Professor(S.G) /CSE
	Mr.L.Veerapandi	Assistant Professor /FOOD
	Mr V Rajasubramanian	Assistant Professor(S.G) / MECH
	Mrs.V R Varsha	Assistant Professor /MBA
	Dr.G.Satheesh Kumar	Assistant Professor /S&H
	Dr.S.MarimuthuKumar	Physical Director
	Mr. C. Subramanian	W/S. Superintendent
	Mr.R.Ramesh Kumar	System Admin /CSE

Anti-Ragging Committee

Chair Person	Dr.M.Sivaraja	Principal
Vice Chair Person	Dr.S.Pathur Nisha	Dean / SCIS & Director / IQAC
Members	Dr.P Vijay Kumar	Associate Professor / Head AERO
	Dr. R. Kiruthika	Associate Professor / Head AGRI
	Dr.Samuel Thanaraj	Associate Professor / Head CIVIL
	Dr Beulah David	Associate Professor / Head CSE
	Prof. .P.Daniel Paul	Assistant Professor / Head FOOD



Nehru Institute of Technology

(Autonomous)

Approved by AICTE, New Delhi & Affiliated to Anna University, Chennai
Accredited by NAAC with A+, Recognized by UGC with Section 2(f)



	Dr. S.Jothi Lakshmi	Associate Professor / Head IT
	Prof. B.Thirumoorthy	Assistant Professor / Head MBA
	Dr.K.Parimala Gandhi	Professor and Head S&H
	Mr. R.Manoj Kumar	Office Assistant

Anti-ragging squad

Chair Person	Dr.M.Sivaraja	Principal
Members	Mr.R.Allocious Britto Rajkumar	Assistant Professor /AERO
	Mrs.Gulja S Nair	Assistant Professor /AGRI
	Dr.M Vadivel	Associate Professor /CIVIL
	Mrs.S.Karpaga Iswarya	Assistant Professor /CSE
	Dr.J.Premkumar	Assistant Professor (S.G) /FOOD
	Mr. P.Jason	Assistant Professor / IT
	Mrs.V.R.Varsha	Assistant Professor /MBA
	Dr.M .Kumaresan	Professor / S&H
	Dr R.Vidhya Krishnan	Assistant Professor/ S&H
	Dr.S.MarimuthuKumar	Physical Director

Students Committee

Sl.No	Name of the Student	Department
1	Mr.A.Ganeshmoorthi, IV Year	Aeronautical Engineering
2	Mr.M.Gokul Krishnan, IV Year	Agricultural Engineering
3	Mr.S.Shamnas, IV Year	Civil Engineering
4	Mr.B.Yogesh kanna, IV Year	Computer Science and Engineering
5	Mr.K.Dhanush, IV Year	Food Technology
6	Mr.K.Sasi, III Year	Information Technology
7	Mr.J.Jervin Rosan, II Year MBA	Master of Business Administration



Nehru Institute of Technology

(Autonomous)

Approved by AICTE, New Delhi & Affiliated to Anna University, Chennai
Accredited by NAAC with A+, Recognized by UGC with Section 2(f)



Programs

SI. NO	Degree	Name of the Course	Sanctioned intake in the academic Year 2024-25
1	B.E	Aeronautical Engineering	60
2	B.Tech	Agricultural Engineering	30
3	B.E	Civil Engineering	30
4	B.E	Computer Science and Engineering	120
5	B.E	Computer Science and Engineering (AIML)	60
6	B.E	Computer Science and Engineering (Cyber Security)	60
7	B.Tech	Food Technology	60
8	B.Tech	Information Technology	60
9	M.B.A	Master of Business Administration	60

Faculty List

Department of Aeronautical Engineering

Sl.No	Name of the Faculty	Designation
1	Dr.P.Vijayakumar	Associate Professor/Hod/ic
2	Dr.T.Manikandan	Associate Professor
3	Dr.R.Bharathikanna	Associate Professor
4	Dr.S.Satheesh Kumar	Assistant Professor (SG)
5	Mr. V. Rajasubramanian	Assistant Professor (SG)
6	Mr.R.Allocious Britto Rajkumar	Assistant Professor (SG)
7	Mrs.Banu.T	Assistant Professor (SG)
8	Mr.B.S.Navaneeth	Assistant Professor
9	Mr.R.Anand	Assistant Professor



Nehru Institute of Technology

(Autonomous)

Approved by AICTE, New Delhi & Affiliated to Anna University, Chennai
Accredited by NAAC with A+, Recognized by UGC with Section 2(f)



Department of Agricultural Engineering

Sl.No	Name of the Faculty	Designation
1	Dr.A.Sivasamy	Professor
2	Dr.R.Kiruthika	Associate ProfessorHod/ic
3	Dr.V.Saravanan	Associate Professor
4	Mrs.Gulja S Nair	Assistant Professor (SG)
5	Dr.R.Preetha Devi	Assistant Professor
6	Dr.Jyothy Narayanan	Assistant Professor
7	Mrs.V.C.Anitha Krishnan	Assistant Professor
8	Mr.Pooran Pragnya	Assistant Professor
9	Mr.Ashutosh.C.Kakde	Assistant Professor

Department of Civil Engineering

Sl.No	Name of the Faculty	Designation
1	Dr.M.Sivaraja	Principal / Professor
2	Dr. M. Samuel Thanaraj	Associate Professor Hod/ic
3	Dr.M.Vadivel	Associate Professor
4	Mr.S.Sukumar	Assistant Professor
5	Mr.P.Siddharthan	Assistant Professor
6	Mrs.JK. Sowmiya	Assistant Professor
7	Mrs.S.Brindha	Assistant Professor



Nehru Institute of Technology

(Autonomous)

Approved by AICTE, New Delhi & Affiliated to Anna University, Chennai
Accredited by NAAC with A+, Recognized by UGC with Section 2(f)



Department of Computer Science and Engineering

Sl.No	Name of the Faculty	Designation
1	Dr.S.Pathur Nisha	Professor / Director IQAC
2	Dr.Beaulah David	Associate ProfessorHod/ic
3	Dr.D.Satish Kumar	Associate Professor
4	Mrs. L. Nithya	Assistant Professor (SG)
5	Mr. K. Arun Patrick	Assistant Professor (SG)
6	Mr.D.Dennis Ebenezer	Assistant Professor
7	Mrs.T.R.Priyadharshini	Assistant Professor
8	Mrs.R.Evance Leethial	Assistant Professor
9	Mrs.S.Karpaga Iswarya	Assistant Professor
10	Mr.M.Eswar Vadivel	Assistant Professor
11	Mrs.P.Aruna	Assistant Professor

Department of Computer Science and Engineering (AIML)

S.NO	Name of the Faculty	Designation
1	Mrs Nasiya Niwaz Banu	Assistant Professor

Department of Computer Science and Engineering (Cyber Security)

S.NO	Name of the Faculty	Designation
1	Mrs.P.Showmiya	Assistant Professor

Department of Food Technology

Sl.No	Name of the Faculty	Designation
1	Dr.P.Hema Prabha	Dean/Prof
2	Mr.P.Daniel Paul	Assistant Professor (SG)
3	Dr.J.Premkumar	Assistant Professor (SG)Hod/ic
4	Dr.P.Abhinash	Assistant Professor
5	Dr.Jikky Jayakumar	Assistant Professor
6	Mr.L.Veerapandi	Assistant Professor
7	Mrs.V.Shinduja	Assistant Professor
8	Ms.Rashmitha.R	Assistant Professor
9	Ms.K.Keerthana	Assistant Professor



Nehru Institute of Technology

(Autonomous)

Approved by AICTE, New Delhi & Affiliated to Anna University, Chennai
Accredited by NAAC with A+, Recognized by UGC with Section 2(f)



Department of Information Technology

Sl.No	Name of the Faculty	Designation
1	Dr.S.Jothilakshmi	Associate Professor/Hod/ic
2	Dr.P.Shanthakumar	Professor
3	Mrs.M.Rupa	Assistant Professor
4	Mr.P.Jason	Assistant Professor
5	Mrs.Godlin Debby	Assistant Professor

Department of Science & Humanities and General Engineering

Sl.No	Name of the Faculty	Designation
1	Dr.M.S.Irfan Ahmed	Prof/Director
2	Dr.M.Kumaresan	Professor
3	Dr.K.Parimala Gandhi	Professor and Head
4	Dr.P.Selvakumar	Associate Professor
5	Mrs.B.Justeena Rose	Assistant Professor
6	Dr.T.Jayaprakash	Professor
7	Dr.Janani	Associate Professor
8	Dr.T.Anupriyanka	Assistant Professor
9	Dr.G.Satheesh Kumar	Assistant Professor
10	Dr.N.Vithya	Professor
11	Mrs.S.Amali Theresa	Assistant Professor
12	Dr.B.Lavanya	Assistant Professor
13	Mrs.M.Gowrimanohari	Assistant Professor (SG)
14	Mrs.M.S.Umamaheswari	Assistant Professor
15	Ms.J.Princy	Assistant Professor
16	Dr.C.Alice Evangaline Jebaselvi	Professor
17	Mrs.J.Brindha Devi	Assistant Professor
18	Dr.Vidya Krishnan.R	Assistant Professor
19	Mrs.M.Ilakkiya	Assistant Professor
20	Mr.A.Prabakaran	Assistant Professor
21	Mr. V. Satheeswaran	Assistant Professor (SG)
22	Mr. A.Balthilak	Assistant Professor (SG)
23	Mr. N.Mohammed Raffic	Assistant Professor (SG)
24	Mrs.N.Tamilarasi	Assistant Professor



Nehru Institute of Technology

(Autonomous)

Approved by AICTE, New Delhi & Affiliated to Anna University, Chennai
Accredited by NAAC with A+, Recognized by UGC with Section 2(f)



Department of Master of Business Administration

Sl.No	Name of the Faculty	Designation
1	Dr.G.Bhuvanewari	Professor/Dean
2	Dr S Naganandhini	Associate Professor
3	Dr.Manoj D	Associate Professor
4	Mrs.N.Subha	Assistant Professor (SG)
5	Mr.B.Thirumoorthi	Assistant Professor (SG)
6	Mrs.K.Tamilarasi	Assistant Professor
7	Mr.Ramesh Raja	Assistant Professor

Teaching Learning Process-Autonomous Regulation 2023:

https://drive.google.com/file/d/1BOtv0B2XxMub-CMulGJTGG-C-cZO6nBY/view?usp=drive_link

Teaching Learning Process - Anna University Regulation 2017 &2021

Fees Details

Detail of fees – Government Quota

Detail of fees – Management Quota

Time Schedule for Payment

Number of Scholarship Offered – Government

Number of Scholarship Offered – Management

Admission Procedure

Step 1: Collect the prescribed application form of the college by remitting the cost of it in cash/ DD from any of our Admission Centre .

Step 2: Submit the duly filled application form with necessary documents and initial booking fees of the course to any of our Admission Centre .

For alien students require equivalence certificate from AIU (Association of Indian Universities- New Delhi")

Documents Required

- SSLC book & mark sheet or 10th certificate & mark sheet
- Plus2 or equivalent certificate & mark sheet
- UG certificate & Mark sheet (If applicable)
- Diploma certificate (If applicable)
- Transfer certificate (T.C)
- Conduct Certificate (C.C)
- Community Certificate (If applicable)
- Medical fitness certificate from a registered medical practitioner



Nehru Institute of Technology

(Autonomous)

Approved by AICTE, New Delhi & Affiliated to Anna University, Chennai
Accredited by NAAC with A+, Recognized by UGC with Section 2(f)



- Entrance Score Card (If applicable)
- Migration Certificate (If applicable)
- NRI Status Certificate (If applicable)
- Passport and Visa (If applicable)
- 5 Passport size photo
- 3 stamp size photo

NBA Accreditation Status		
1	Name/ List of Programmes/ Courses Accredited	B.E Aeronautical Engineering B.E Computer Science and Engineering
2	Applied for Accreditation	-
	A. Applied but Visit not happened	
	B. Visit happened but result awaited	-
3	List of programmes/ courses Not Applied	

NAAC Accreditation Status		
1	Accredited	A+ Grade
2	Applied for Accreditation	
	A. Applied but Visit not happened	
	B. Visit happened but result awaited	
3	Not Applied	



Information of Infrastructure and Other Resources Available

Infrastructure

Number of class rooms &	: 28
Tutorial rooms	
Number of Laboratories	: 32
Number of Drawing halls	: 3
Number of Computer Centers	: 6
Central Examination Facility	: Available

Library

Number of Library books	: 30855
List of online National/ International Journals subscribed	: 70
E- Library facilities	: DELNET, K –Hub, NPTEL, NDLI, AUERC

Computing Facilities

Internet Bandwidth	: 500 Mbps
Number and configuration of System	: 472
Total number of system connected by LAN	: 472

Icampuz (ERP Software) - To monitor all the regular activities of the student through Intranet

Games

Name of the Facility	Quantity	Area / Size in sq. ft.
Play Ground	1	196020.49
Gymnasium	1	6404.53
Yoga centre	2	13993.08.
Open Air Auditorium	1	25000 sq.ft.
Indoor Games		
Carom Boards	2	1937.5
Chess Boards	2	1937.5
Table Tennis	2	2368.06
Outdoor Games		
Basketball Court	1	10882.31
Volley Ball Court	1	8708
Football Court	1	53819.55
Athletic 200 m track	1	13993.08
Kabadi Court	1	8611.13
Long Jump Track	1	2152.78
High Jump Track	1	2152.78



Nehru Institute of Technology

(Autonomous)

Approved by AICTE, New Delhi & Affiliated to Anna University, Chennai
Accredited by NAAC with A+, Recognized by UGC with Section 2(f)



INFRASTRUCTURAL INFORMATION (PHOTOS)

CLASSROOM/TUTORIAL ROOM





Nehru Institute of Technology (Autonomous)

Approved by AICTE, New Delhi & Affiliated to Anna University, Chennai
Accredited by NAAC with A+, Recognized by UGC with Section 2(f)



Sir M Visvesvaraya Hall – Auditorium



PK DAS Seminar Hall



Smart Classroom

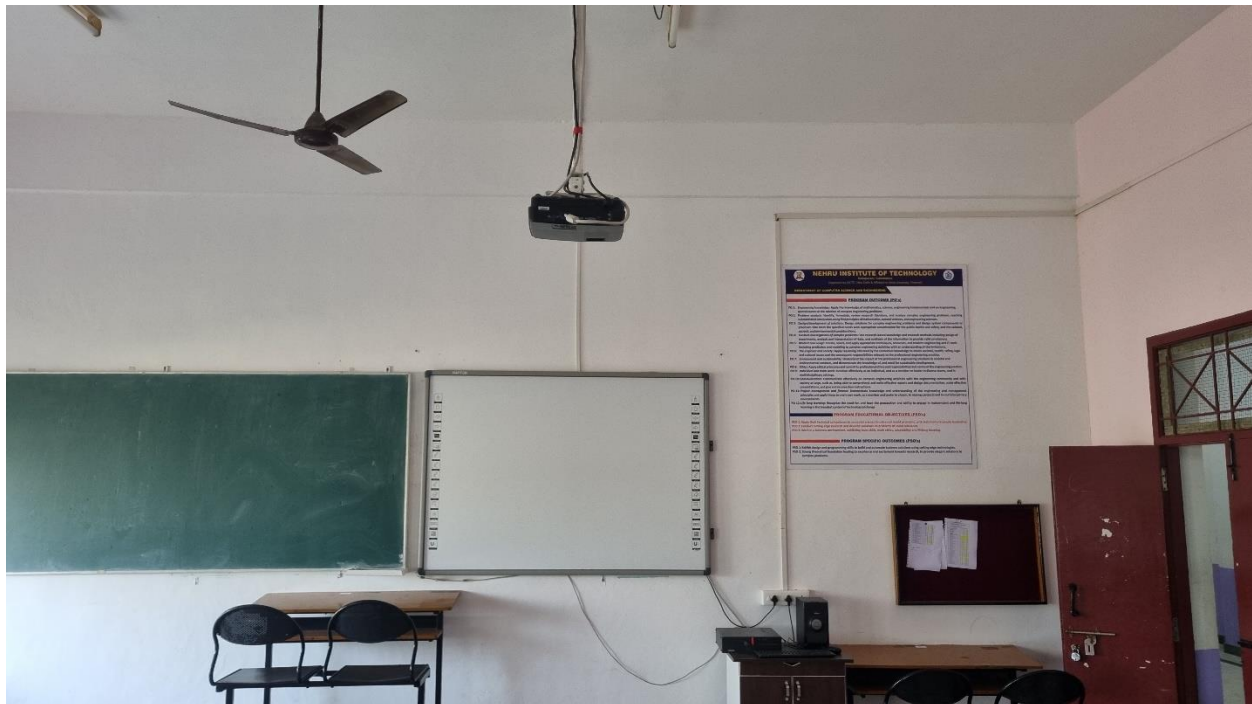

Library



Library-Book Section

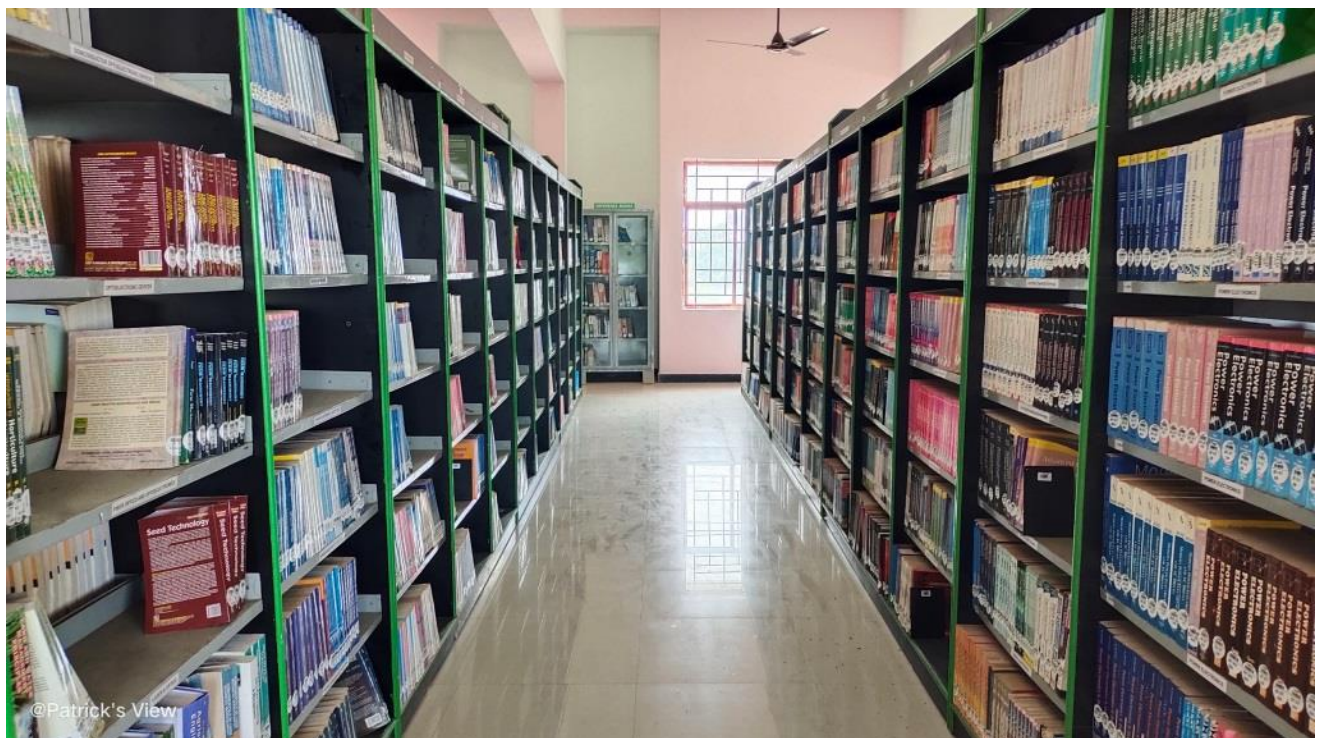



Nehru Institute of Technology (Autonomous)

Approved by AICTE, New Delhi & Affiliated to Anna University, Chennai
Accredited by NAAC with A+, Recognized by UGC with Section 2(f)



Computer Laboratory with Digital Library-E-Sources



Aircraft Hangar



Nehru Food Court

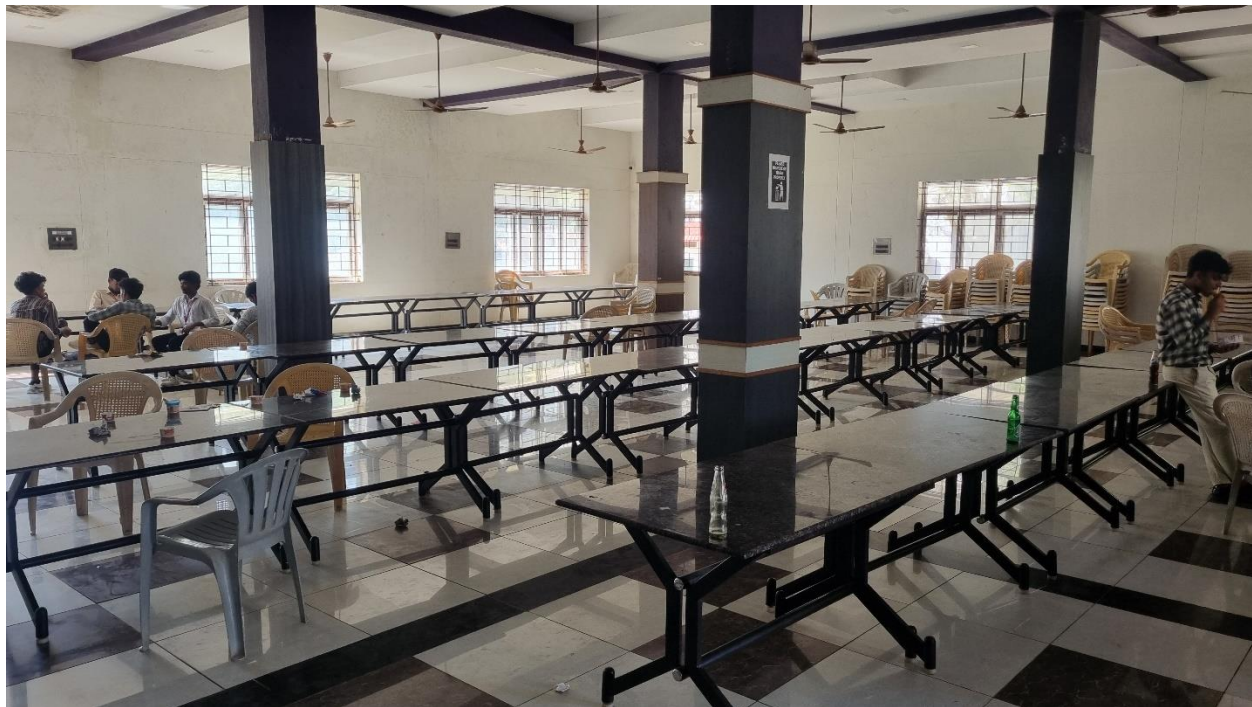

Cafeteria



GYM

